

FARRIS, HANSEN & ASSOCIATES, INC.
ENGINEERING — ARCHITECTURE — SURVEYING
7 RIDGWAY COURT — P.O. BOX 437 — ELKHORN, WISCONSIN 53121
PHONE: (262) 723-2098 FAX: (262) 723-5886

—WORK ORDERED BY—
THE RAULAND AGENCY
118 KENOSHA STREET
WALWORTH, WISCONSIN 53184

ASSIGNED THE SOUTH LINE OF LOT 83
S 88°43'58"W

GREGORY COURT

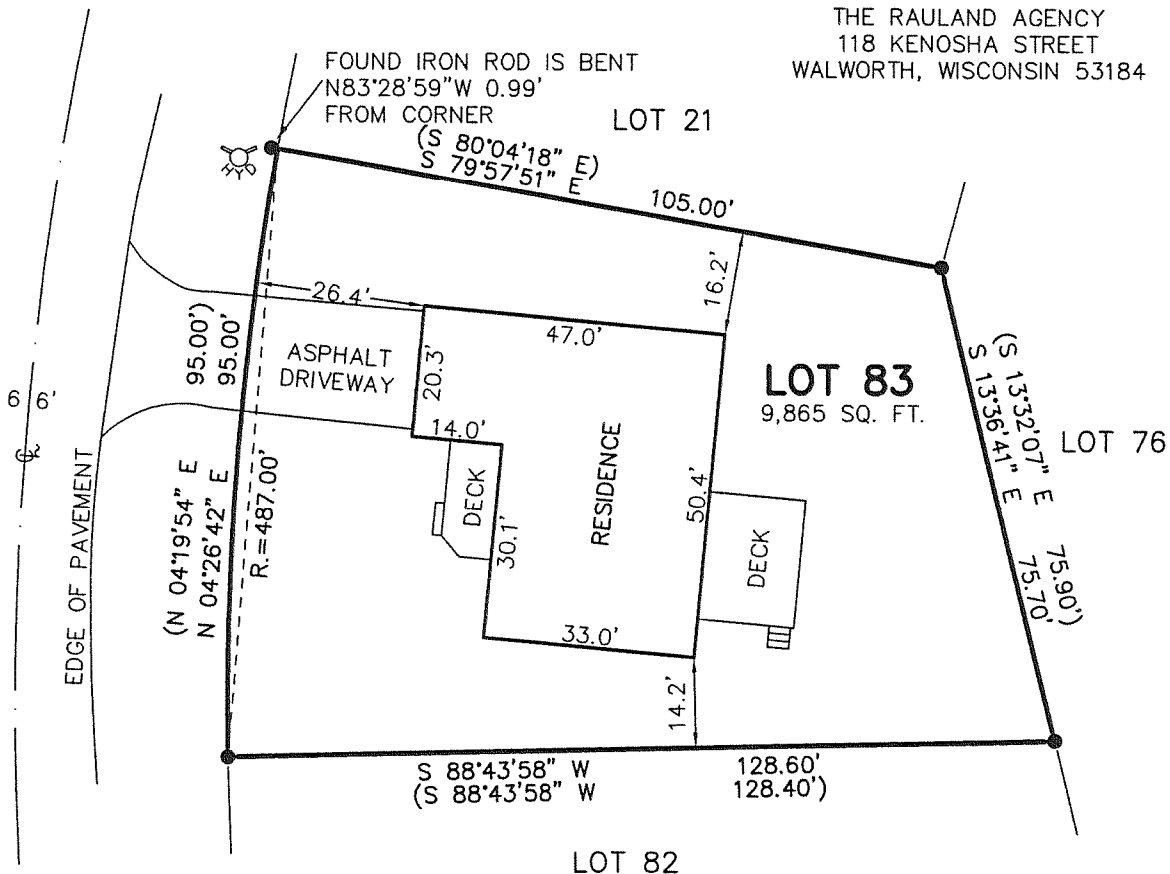

LEGEND
●—FOUND IRON REBAR STAKE
○—FOUND IRON PIPE STAKE
(XXX)—RECORDED AS



PLAT OF SURVEY

Lot 83, Oak Knolls of Walworth Addition No. 1, a resubdivision of Outlot No. 1 of Oak Knolls of Walworth being a subdivision of the Southeast 1/4 of the Southeast 1/4 of Section 22, Town 1 North, Range 16 East, in the Village of Walworth, County of Walworth, State of Wisconsin.

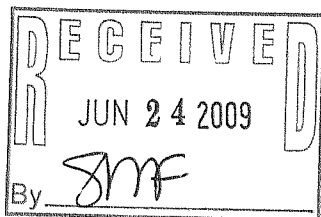

NOTE: COPIES OF THIS MAP TO WHICH THE FOLLOWING CERTIFICATE WILL APPLY SHOW THE SURVEYOR'S ORIGINAL SEAL AND SIGNATURE IN RED INK. COPIES BY ANY OTHER MEANS MAY HAVE ALTERATIONS WHICH DO NOT REPRESENT THE SURVEYOR'S WORK PRODUCT. I HEREBY CERTIFY THAT THE ABOVE DESCRIBED PROPERTY HAS BEEN SURVEYED UNDER MY DIRECTION AND THAT THE ABOVE MAP IS A TRUE REPRESENTATION THEREOF AND SHOWS THE SIZE AND LOCATION OF THE PROPERTY, ITS EXTERIOR BOUNDARIES, THE LOCATION OF ALL VISIBLE STRUCTURES, AND DIMENSIONS OF ALL PRINCIPLE BUILDINGS THEREON, BOUNDARY FENCES, APPARENT EASEMENTS, ROADWAYS, AND VISIBLE ENCROACHMENTS, IF ANY. THIS SURVEY IS MADE FOR THE USE OF THE PRESENT OWNERS OF THE PROPERTY, AND ALSO THOSE WHO PURCHASE, MORTGAGE, OR GUARANTEE THE TITLE THERETO WITHIN ONE YEAR FROM THE DATE HEREOF.

DATED: 6/10/2009

PETER S. GORDON

PROJECT: 7913
DATE: 06/10/2009
SHEET 1 OF 1

JUN 10 2009
VOK 1-56

009-1093